

First record of Double-branded Crow from Purulia, India

The butterfly *Euploea sylvester* is very similar to the Common Crow, commonly called Double-branded Crow belonging to family Nymphalidae of superfamily Papilionoidea (Kehimkar 2016). It was reported for the first time by Fabricius in 1793. During a field survey in Garh Panchkot Hill, Purulia on 7 August 2020 a single specimen of *E. sylvester* was recorded. The photograph of the butterfly was taken using Nikon Coolpix P600; the specimen was not captured.

The study site coordinates (86.752E, 23.615N) are plotted in raster plot by using R Studio 3.6.3 (R Studio Team 2020) from where the butterfly was observed puddling.

Identification of the adult butterfly specimen were done following the keys of Evans (1932), Wynter-Blyth (1957) and Kehimkar (2016).

In India, the Double-branded Crow has a distribution with



Double-branded Crow butterfly photographed from Garh Panchkot Hills, Purulia, West Bengal.

records from southern parts of Maharashtra, Sikkim, Arunachal Pradesh, and northeastern parts of India (Kehimkar 2016). Aside from India this butterfly species is also found in other countries—Nepal, Bhutan, Bangladesh, Myanmar, and Sri Lanka (Kehimkar 2016). This butterfly prefers well-wooded areas and patches of forests, depends on flowers for collection of food, and migrates with other

Milkweed butterflies (Kehimkar 2016). In West Bengal the butterfly was found only in two districts Alipurduar and Bankura (Sengupta 2021). This is the first record of *Euploea sylvester* from Purulia district situated in Chota Nagpur Plateau (Samanta et al. 2017; Das 2018), that can help in selection of conservation strategy for this particular species in this ecological region.

Bugs R All

Newsletter of the
Invertebrate Conservation & Information Network of South Asia (ICINSA)

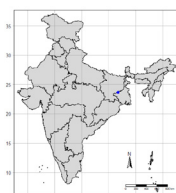

raster_plot

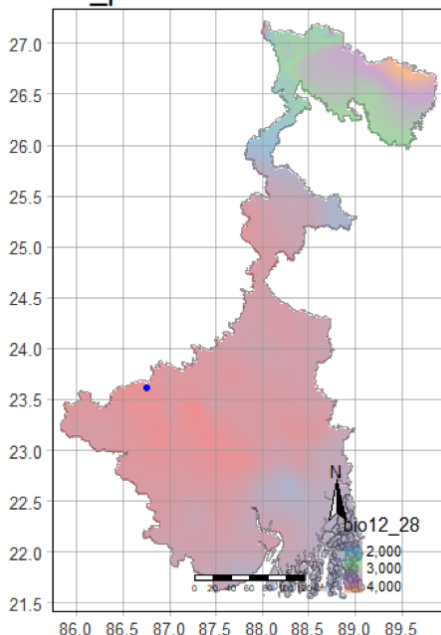

raster_plot

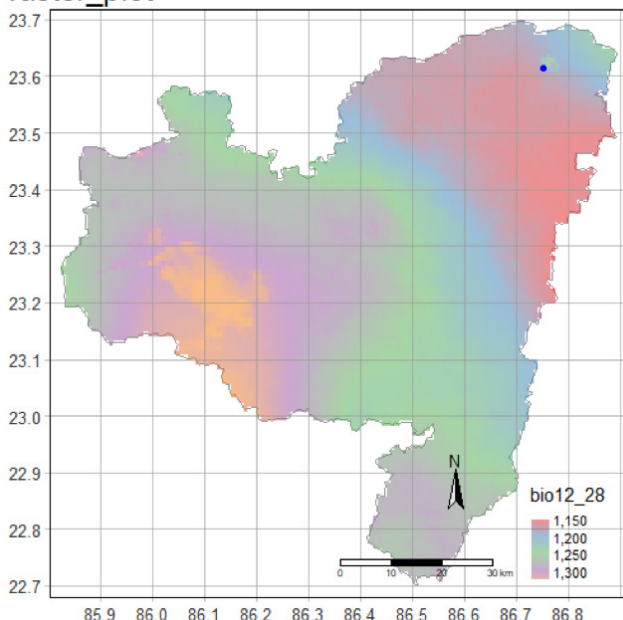

Coordinates of the site from where butterfly Double branded crow was photographed: 1a-plotted in India map | 1b-West Bengal map | 1c-Purulia.

References

- Das, D. (2018).** Butterfly (Lepidoptera: Rhopalocera) diversity in relation to habitat utilization at Jagannath Kishore College, Purulia, West Bengal (India). *Journal of Insect Biodiversity* 7(1): 1–16.
- Evans, J.H. (1932).** *Identification of Indian Butterflies*. Bombay Natural History Society, Mumbai, 454 pp.
- Kehimkar, I. (2016).** *Butterflies of India*. Bombay Natural History Society, Mumbai, 348 pp.
- RStudio Team (2020).** RStudio: Integrated Development for R. RStudio, PBC, Boston, MA URL <http://www.rstudio.com/>.
- Samanta, S., D. Das & S. Mandal (2017).** Butterfly fauna of Baghmundi, Purulia, West Bengal, India: a preliminary checklist. *Journal of Threatened Taxa* 9: 10198–10207.
- Sengupta, A., H. Ogale & E. Malaiyappan (2021).** *Euploea sylvester* (Fabricius, 1793) – Double-branded Crow. Kunte, K., S. Sondhi & P. Roy (Eds.). *Butterflies of India*, v. 3.15. Indian Foundation for Butterflies. <http://www.ifoundbutterflies.org/sp/972/Euploea-sylvester>
- Wynter-Blyth, M.A. (1957).** *Butterflies of The Indian Region*. Bombay Natural History Society, Bombay, 523 pp.

Acknowledgement: SSM acknowledges financial assistance to UGC, Govt. of India, in the form of JRF.

Subha Shankar Mukherjee¹ & Asif Hossain²

^{1&2} Department of Zoology, The University of Burdwan, West Bengal 713104, India.

Email: ¹msubhashankar@gmail.com (corresponding author)

Citation: Mukherjee, S.S. & A. Hossain (2023). First record of Double-branded Crow from Purulia, India. *Bugs R All* #260, In: *Zoo's Print* 38(2): 21–22.

Bugs R All is a newsletter of the Invertebrate Conservation and Information Network of South Asia (ICINSA)

